-10,475.7

-110,312.2

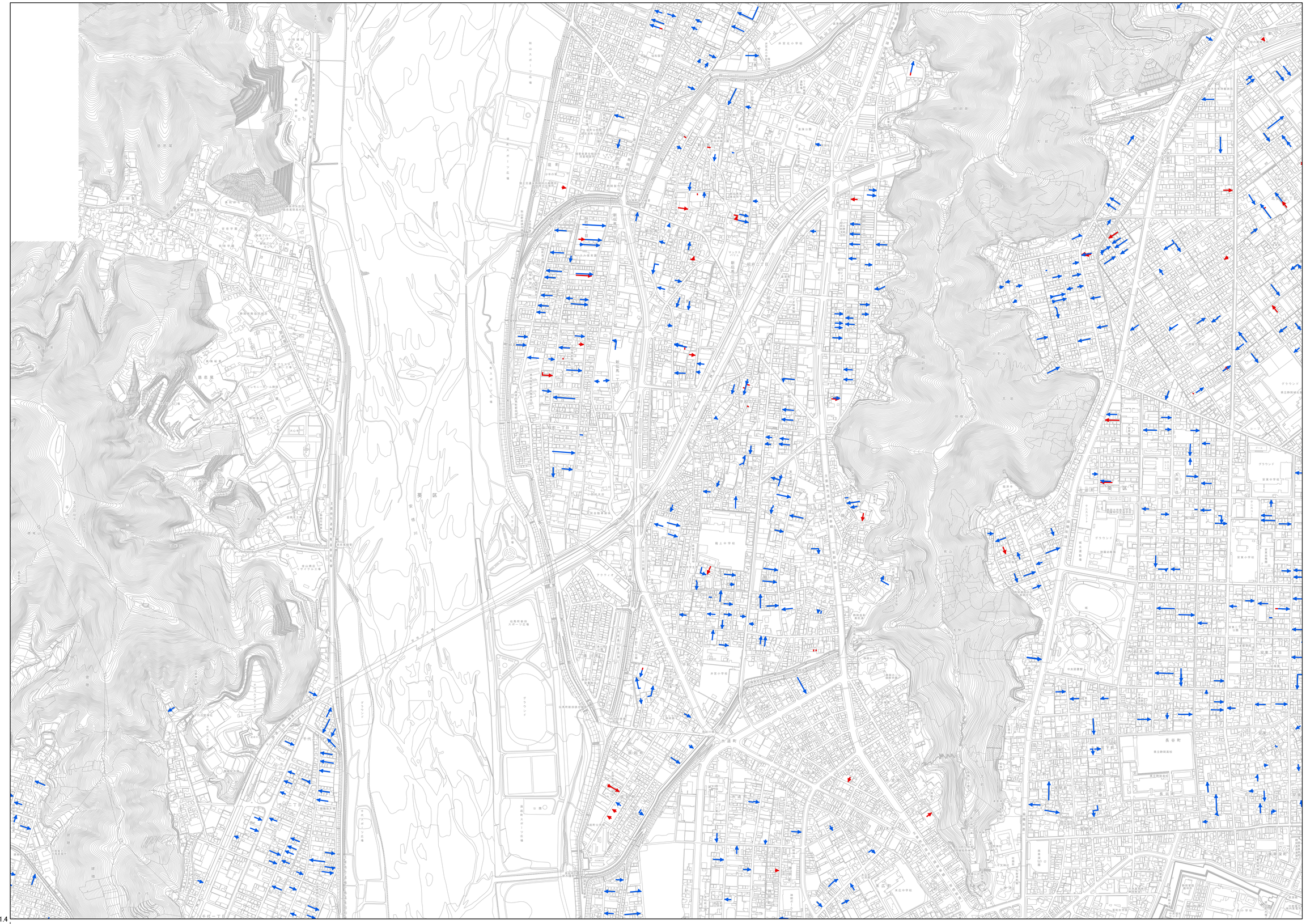

N

-112,951.4

-14,197.0

1:5,000

0 80 160 240 320 M